Development and operation of wind and solar energy projects

FIGURES, DATA, FACTS 2026

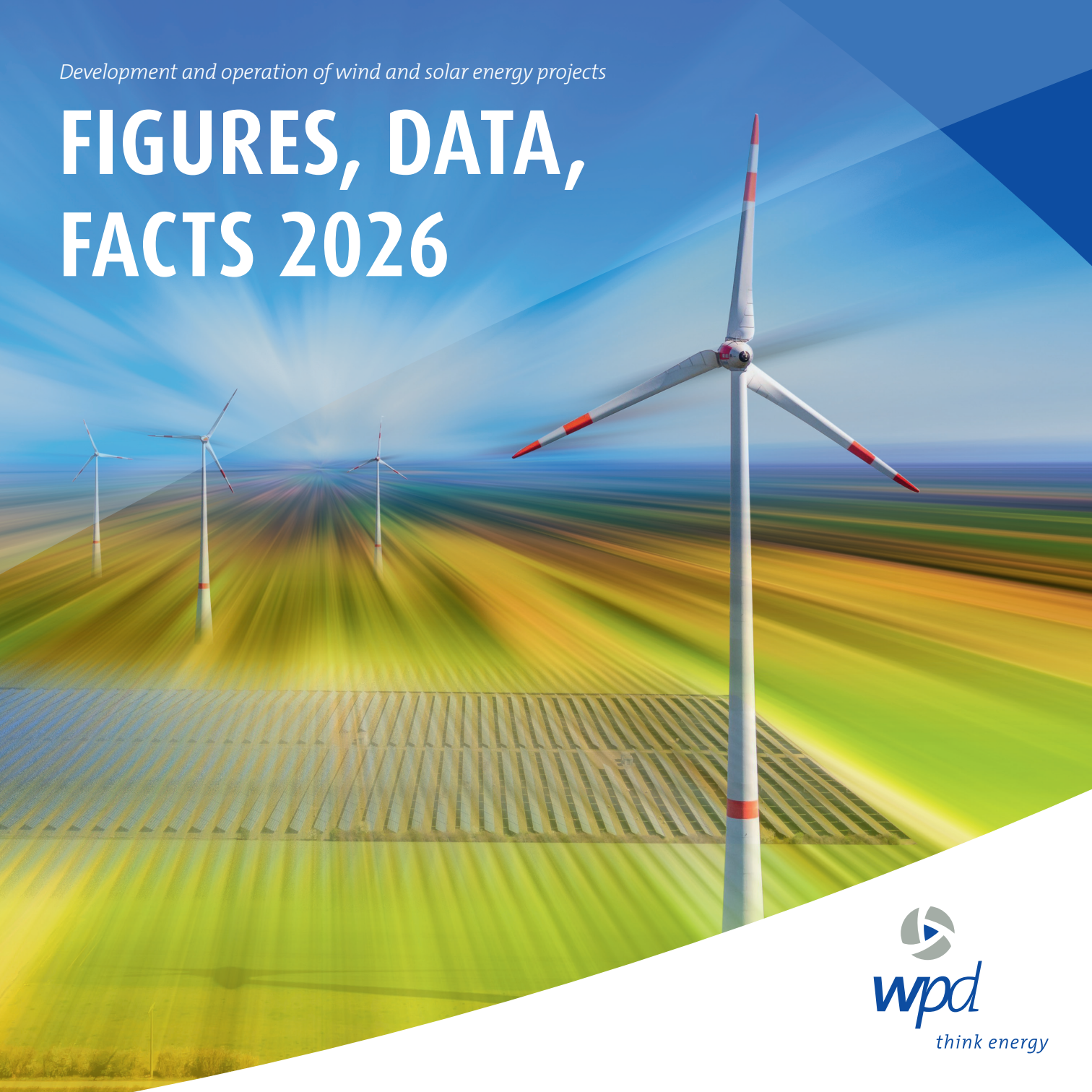

wpd

think energy

Germany
Bremen
Berlin
Bietigheim-Bissingen
Dresden
Düsseldorf
Hamburg
Hanover
Kassel
Leipzig
Mainz
Münster
Munich
Osnabrück
Potsdam
Regensburg
Rostock
Schleswig
Würzburg

Belgium
Liége

Bosnia-Herzegovina
Mostar

Bulgaria
Varna

Croatia
Dubrovnik

Finland
Espoo
Uolu

France
Bordeaux
Boulogne-Billancourt
Cholet
Dijon
Lille
Limoges
Lyon
Montauban
Nancy
Nantes
Paris
Tours

Greece
Athens

Iceland
Reykjavik

Italy
Bari
Cagliari
Rome

Luxembourg

Poland
Breslau
Gdańsk
Poznań

Romania
Bucharest
Iași

Spain
Valladolid

Sweden
Stockholm
Storuman

Switzerland
Zurich

Ukraine
Czernowitz

Brasil
Sao Paulo

Canada
Calgary
Toronto
Victoria

Chile
Punta Arenas
Santiago de Chile

Colombia
Bogota

USA
Houston, Texas
Mission Viejo, CA
Portland, OR

Indonesia
Jakarta

Japan
Aomori
Tokyo

Mongolia
Ulaanbaatar

Philippines
Manila

South Korea
Pohang
Seoul

Taiwan
Taichung
Taipei
Yunlin

Vietnam
Ho Chi Min City
Kon Tum

Some 1,400 employees worldwide

Today, wpd employs some 1,400 staff who are driving the expansion of wind and solar energy around the world and who offer a complete value-added chain in this field. The company`s head office has been located in Bremen since wpd was set up in 1996.

The wpd Group

1,400 employees

Development
and operation

wpd
think energy

640 employees

Commercial management and
technical operational management

wpd windmanager

2,840 wind turbines *set up*

7,175 MW *of installed capacity*

Active in **32 countries**

3,644 MW *own capacity (IRPP)*

wpd projects

Europe

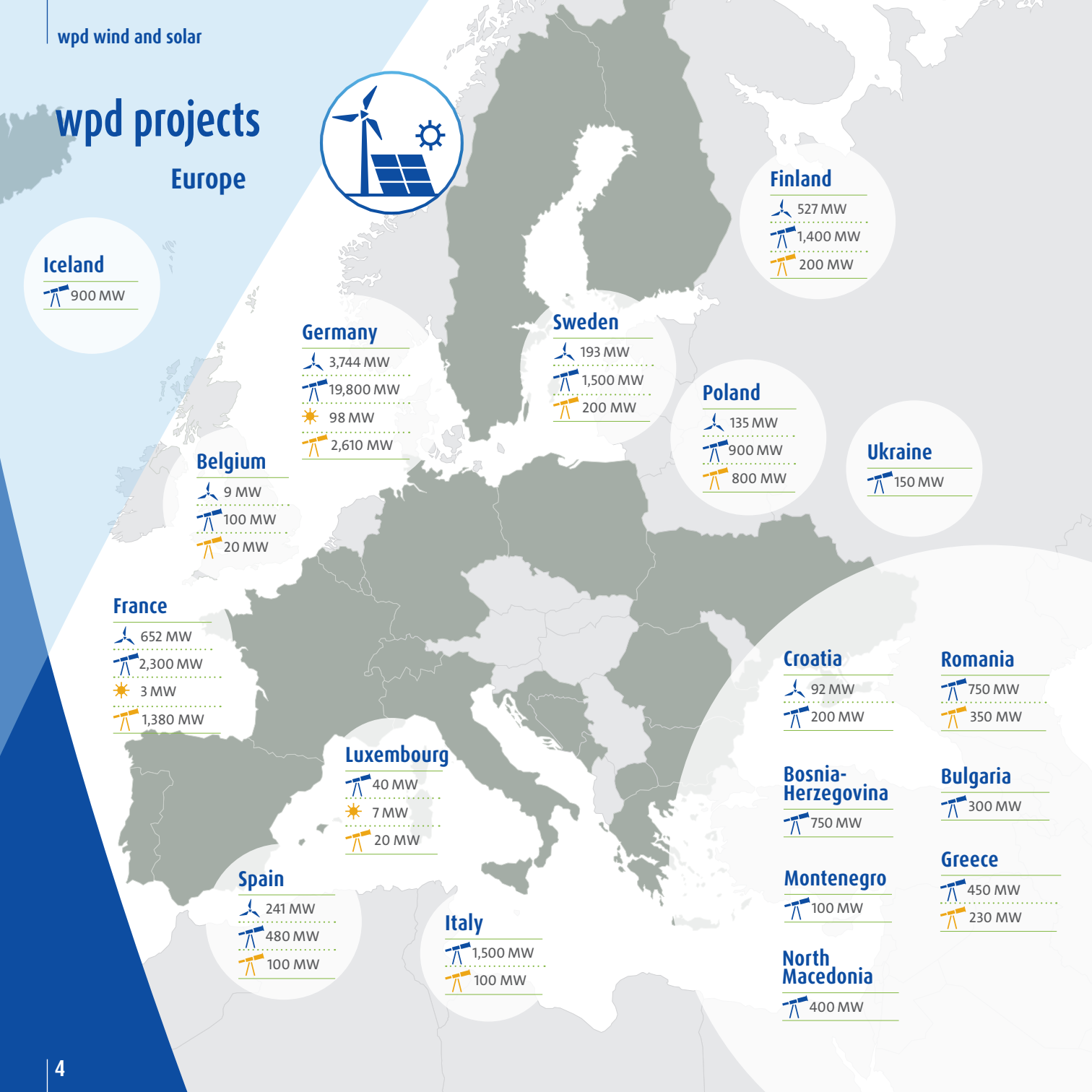

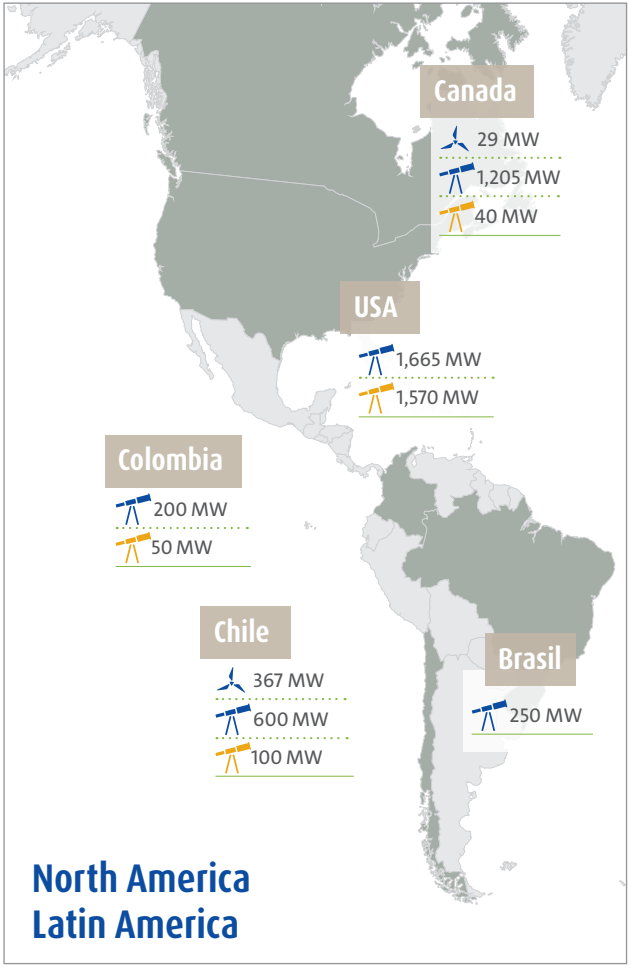

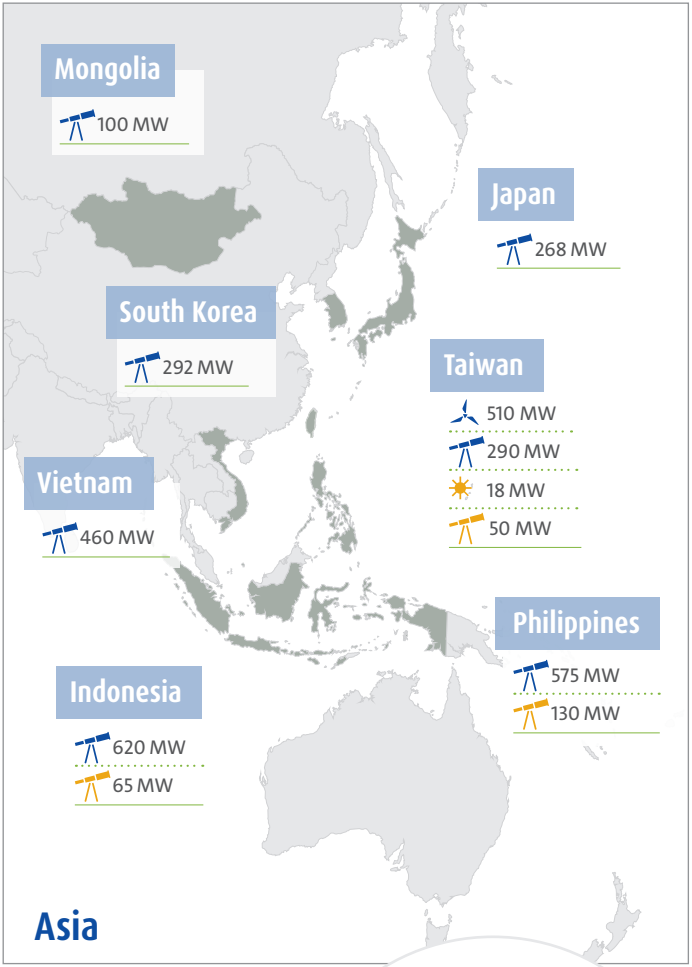

38,545 MW *wind onshore in planning process*

8,015 MW *solar in planning process*

Key

- Wind projects onshore installed
- Wind projects onshore in planning process
- Solar projects installed
- Solar projects in planning process

Status: 01.2026

wpd employees from our office in Potsdam

The turbines installed by us in **Germany** *can supply about* **2,840,000** *average households* with power.*

**Average household consumption: 3,383 kWh/year (destatis, September 2023)*

A major success
in more than three decades

In 1996 the two founders stood alone – today 1,270 employees at wpd GmbH work in the wind energy division. Of these, around 770 work in the German market and 500 in international markets – and we are currently developing onshore projects primarily in Europe but also in North America, Latin America and Asia.

All these employees represent a total of about 2,840 wind turbines so far with a total worldwide installed power of around 7,000 megawatts. Ahead of them lie projects amounting to a further 38,545 megawatts – a challenge that all those involved approach with high motivation and the conviction that they will master it just as successfully as the others before.

The individual teams, sometimes working with partners, take reliable care of all phases of the projects – from the first evaluations of the location, wind measurements, the approvals process, finance, turbine purchase through to the construction and low carbon operation of the wind farm.

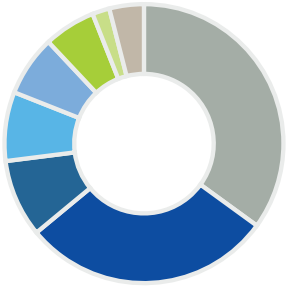

Manufacturer of the turbines installed by us

- Enercon 34 %
- Vestas/NEG Micon 29 %
- Siemens 9 %
- Nordex 9 %
- GE 7 %
- Senvion 6 %
- Frisia 2 %
- Others 4 %

Staff from the wpd team in Sweden

wpd GmbH

Stephanitorsbollwerk 3
Haus LUV
28217 Bremen
Germany

T + 49 (0) 421 168 66-10
F + 49 (0) 421 168 66-66

info@wpd.de

wpd.de

9.2026

wpd
think energy